ufi Approved Event

劳保会
Focus on PPE since 1966
CIOSH

战略合作伙伴
In partnership with
A+A

China International Occupational Safety & Health Goods Expo

14-16 APRIL 2027

SNIEC, Shanghai, China

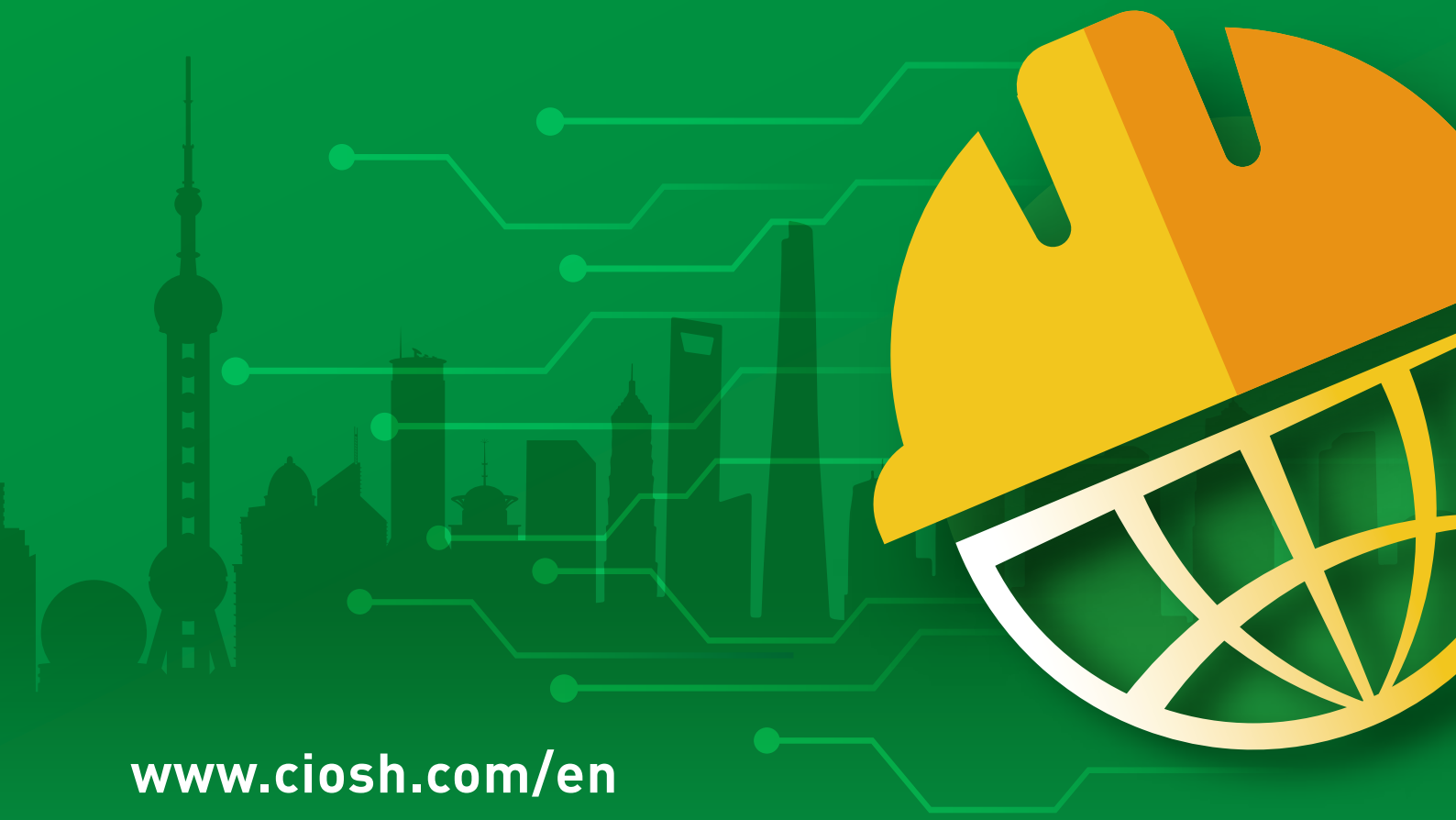

www.ciosh.com/en

Organized by

China Textile Commerce Association

Messe Düsseldorf (Shanghai) Co., Ltd.

Fair Management

CIOSH Asia (Beijing) Co., Ltd.















劳保会
Focus on PPE since 1966
CIOSH

ABOUT CIOSH

Established in 1966, the China International Occupational Safety & Health Goods Expo (CIOSH) has developed into the country's foremost platform for protective equipment and safety technology, serving critical sectors such as construction, chemicals, metallurgy, mining, and energy. With six decades of expertise, CIOSH stands as a key driver of innovation and advancement in China's occupational safety and health industry.

Driven by Industry 4.0 and sustainability, occupational safety and health has become an integral part of corporate competitiveness. As regulations tighten and technology advances, workplace safety is evolving from passive protection towards proactive risk prevention and intelligent solutions. CIOSH covers the broad spectrum of workplace safety, from personal protective equipment (PPE) and occupational health to integrated safety solutions. Through dedicated zones and programmes, the exhibition addresses emerging trends in inherent safety, digitalisation and human–machine collaboration, supporting companies in developing more effective safety systems.

Estimated Facts of CIOSH 2027

1,500+
Exhibitors

80,000+ m²
Exhibition Space

40,000+
Visitors

Follow us now for the latest updates on CIOSH!

LinkedIn

Facebook

TikTok

WhatsApp

WeChat



CIOSH 2026 REVIEW

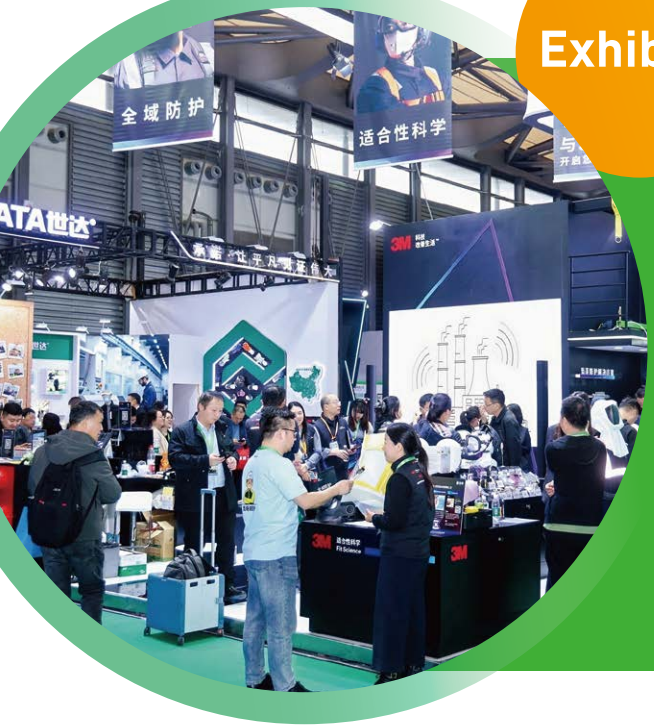

Exhibitor

80,000+ m²
exhibition space

1,364 exhibitors from **16** countries

95.3%
of exhibitors were satisfied with CIOSH 2026

Exhibiting Brands (Partial)

3M 科技改善生活™ · PIP GLOBAL SAFETY · Ansell 安思尔 · MSA 梅思安·安全设备 · LAKELAND FIRE + SAFETY · TENCATE protectivefabrics 天加纺织品（上海）有限公司 · DUPONT · uvex · SATA世达 · SAFETY JOGGER WORKS · SHIGEMATSU · HANVO 恒辉安防 · 星宇 XINGYU · 登升 · DONGYA 东亚手套 · INXS 赛文特 SAFETY INXS · INTCO 英科医疗 · 劳工 · CM朝美 · Zhongti 中体倍力 ZHONGTI BY-POWER · PEAK · SOMO中麦 · Dalten 大盾 · LONGLAST 朗莱斯特 · SHIMA 希玛 · 踏山安全鞋 · 首沪 SHOUHU · 盾王·保护 DW·BH · 卫尔盾 · BEHUA百华 · safetoe TOP QUALITY SINCE 1984 · 健坤 JIANKUN · U.PROTEC 优普泰 · 祥和岛 XIANGHEDAO · VDSP SAFETY PROTECTIVE · 中防 · 飞鹤 FEI · 宜禾 · 包健 · C&G 诚格 让世界更安全 · 海宇 · 三源纺织科技 SANYUAN TEXTILE TECHNOLOGY · 亚星 YAXING · FEIHONG · 安全牌 · 青昀新材 Kingwills · gbos · 睿丰智能 RUIFENG INTELLIGENT · 海森 HAISEN · 百翔 · emma 爱玛 · SKYLOTEC Industry-born. Sports-driven. · PETZL · 太力安防 TAILI PROTECTION · 恒拓集团 · AKSA · OTEGO beyond textile · rothoblaas · G.B. INDUSTRIES · HLA PROTECT · filman made group

*Listed in no particular order



Visitor

43,750
visitors

from **57** countries

90%
of visitors were involved in decision-making

95.9%
of visitors were satisfied with CIOSH 2026



Visitors by Origin

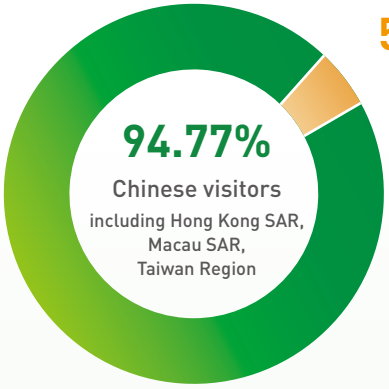

5.23%
Overseas Visitors

Top 5 Overseas Visitor Countries



Business Sector

45.40%	Personal Protective Equipment (PPE) End-User Company
23.06%	Trading company / Distributor / Retailer
17.56%	Personal Protective Equipment (PPE) Manufacturer
3.17%	Government / Association
2.58%	Institution / Laboratory
1.84%	Testing, Inspection and Certification / Media / Service



MAIN EXHIBIT CATEGORIES





Safety at Work

- Personal Protective Equipment (PPE)
- Corporate Wear & Workwear
- Fabrics, Accessories and Components
- PPE Manufacturing Equipment
- Certification









Security at Work

- Aerial Work Protection and Fall Protection Equipment
- Fire Protection and Rescue Equipment
- Monitoring, Surveillance Equipment & System
- Exoskeletons & Exosuits
- Management of Hazardous Substances

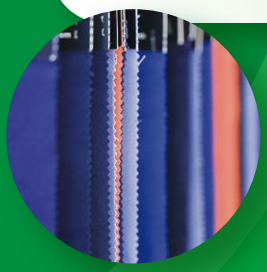

Health at Work

- Occupational Health Management and Prevention
- Workstation Architecture and Ergonomy
- Detectors in Workplace
- Hygiene and Sanitary Supplies







TARGET VISITORS



- Specialized Buyers / Wholesalers / Distributors / Agents/ OEM Buyers
- Offline and Online Retail Channels / E-commerce Platform
- Procurement and Safety Management Departments of Manufacturing, Energy and End-users
- Corporate Safety Managers / Safety Engineers / HSE Departments
- Local Safety Supervision Departments / Emergency Management Departments
- Local and Corporate Fire Departments / Fire & Rescue Services
- Trade Associations / Industrial Parks / Testing & Certification Bodies





Trade Visitors Review (Partial)

- East China Electric Power Design Institute
- China Tobacco Guangdong Industrial Co., Ltd.
- Inner Mongolia Yiji Xingye Light Industry Products Co., Ltd.
- Semiconductor Manufacturing International Corporation
- Siemens Energy Shanghai Co., Ltd.
- CHN Energy Railway Equipment Co., Ltd.
- Changzhou Qianhong Bio-pharma Co., Ltd.
- Colgate Sanxiao Co., Ltd.
- State Grid Jilin Electric Power Research Institute
- Magna Automotive Technology and Service (Shanghai) Co., Ltd.
- WuXi AppTec
- SK hynix Semiconductor (China) Co., Ltd.
- Eaton-SAMC (Shanghai) Aircraft Conveyance System Manufacturing Co. Ltd.
- Shanghai Disney Resort
- Shanghai Pepsi Foods Co., Ltd.
- Zhejiang Zuoyi Power Equipment Co., Ltd.
- Kunshan Juguo Hoisting Equipment Co., Ltd.
- Jieqi (Shanghai) Hoisting Equipment Co., Ltd.
- Hudong-Zhonghua Shipbuilding (Group) Co., Ltd.
- Sinopec Yizheng Chemical Fibre Company Limited
- China Energy Investment Corporation (CHN Energy)
- Leading Future Technology Group Co., Ltd.
- Guotou Xinjiang Lop Nur Potash Co., Ltd.
- Hanwha Ocean Shandong Co., Ltd.
- FAW Jiefang Automotive Co., Ltd.
- CHN Energy Materials Hainan Co., Ltd.
- Jinneng Holding Power Group Co., Ltd.
- Meikolong Metal Products (China) Co., Ltd.
- Shengli oilfield Highland Petroleum Equipment Co.,Ltd

*Listed in no particular order

HIGHLIGHTS

EHS Zone & EHS Forum : Building a Systematic Safety Loop



PPE provides a critical line of defence for workers, while workplace safety solutions focus on identifying risks at source and preventing incidents before they occur. Together, they drive a shift from passive protection to proactive risk prevention. CIOSH is continually expanding its range of exhibits, showcasing integrated solutions that help companies strengthen risk management and build safer workplaces.

EHS Zone

The new EHS Zone responds to evolving industry needs, bringing together innovative safety solutions and technologies alongside the EHS Forum to help exhibitors showcase their expertise and connect with qualified buyers.



Exhibits

- Noise Reduction
- Smart Security & Safety
- Storage & Transport of Hazardous Materials
- Monitoring, Testing & Inspection Equipment
- Consulting, Training & Certification Services

Benefits

- Adjacent to the EHS Forum, enabling a one-stop experience for learning and sourcing.
- A comprehensive showcase of integrated safety solutions to meet diverse corporate procurement needs.
- CIOSH's high-visibility marketing matrix helps exhibitors strengthen brand exposure and industry influence.





EHS Forum: China Work Safety and Corporate Sustainability Forum

The inaugural forum brought together government and industry experts for 20+ sessions covering regulations, technology, safety culture and industry practice. The second edition will explore AI and digitalisation, EHS & ESG integration, and emerging safety risks, with enhanced opportunities for business exchange and matchmaking around workplace safety and sustainable development.

Key Trends

- AI & Digitalisation
- Mental Health & Psychosocial Risks
- EHS & ESG Integration
- Regulation & Compliance
- People & Safety Culture
- Emerging Risks







Participating Companies (Partial)

CETC 中国电子科技集团有限公司 CHINA ELECTRONICS TECHNOLOGY GROUP CORPORATION · GE VERNOVA · GE Aerospace · GE HealthCare · NOVARTIS · JCU · SIEn · 豫园股份 YUYUAN Inc. · 盈德气体 YINGDE GASES · KLÜBER LUBRICATION · Nouryon · Borouge · BPG · 南京电气 NANJING ELECTRIC · AIRBUS · ALSTOM · MITSUBISHI CHEMICAL GROUP · Lubrizol · UNIPART · TQC 天齐锂业 TIANQI LITHIUM · victrex · WINNER · amcor · VEOLIA · RegalRexnord · ALFA LAVAL · Atlas Copco · POSITEC · Goertek · HIGHLY 海立 · 海立特 HAILITE · Johnson Controls · Midea · CHERVON · RADK-TECH · NNOVATIVE valve · Gestamp · ROLLS ROYCE · Parker · PONY 谱尼测试 Pony Testing International Group · LONZONE 娄城 · 广州实验室 Guangzhou Laboratory · 启元 启元实验室 GIYUAN LAB · Lopal 龙蟠科技 · LONGi · H-RISE 氢晨科技 · SIEMENS energy · 远景能源 ENVISION · LEAR · Vibracoustic · PIRELLI · Cummins · MAGNA · Yanfeng · BENCHMARK GENSUITE · Herbalife · 蒙牛 · Schneider Electric · 应急管理部国家安全科学与工程研究院 NATIONAL ACADEMY OF SAFETY SCIENCE AND ENGINEERING, MEM · 中国职业安全健康协会 CHINA OCCUPATIONAL SAFETY AND HEALTH ASSOCIATION · 上海市松江区安全生产协会 Shanghai Songjiang District Safety Production Association · AstraZeneca · Roche · AsymBio · 中国电气装备 China Electrical Equipment 山东电工电气集团有限公司 · ThermoFisher SCIENTIFIC · 翰森制药 HANSOH PHARMA · 康龙化成 PHARMARON · mindray · IRC

*Listed in no particular order

FEATURED ZONES





Fall Protection Zone

CIOSH will once again feature the Fall Protection Zone, showcasing comprehensive solutions for work at height in sectors such as construction, energy and telecommunications. Covering prevention, response and rescue, the zone provides a dedicated platform for sourcing reliable and compliant fall protection equipment.

- Harnesses
- Connectors
- Anchors
- Safety Nets
- Descent & Rescue Devices
- Fall Protection Systems
- Aerial Work Platforms
- Scaffolding & Access Equipment
- Equipment for Work at Height

EXO Park

Exoskeleton technology supports human–machine collaboration and safer, more efficient work in physically demanding environments. EXO Park showcases applications across construction, automotive manufacturing, logistics and emergency rescue, featuring wearable technologies that reduce physical strain, help prevent work-related injuries and enhance workplace safety.

- Exoskeletons & Exosuits
- Collaborative Robots / Cobots / Assistive Robotic Devices
- Wearable Sensors / Wearable Technologies
- Human-Machine-Interaction





CONCURRENT EVENTS



Technical Seminar

A platform for new product launches and technical exchange, providing insights into new technologies, practical applications and industry trends.

EHS Forum

Government and industry experts will discuss compliance management, technology-driven safety and other key topics, sharing proven approaches to strengthen safety management and risk prevention.





Safety Fashion Show

A dynamic runway showcasing the functionality and design of protective equipment, highlighting the combination of performance and visual appeal.

Fall Protection Demonstration

Live demonstrations recreate real-world work-at-height scenarios, demonstrating fall protection and rescue procedures. Visitors can observe equipment in action and gain knowledge of key response procedures.





International Business Matchmaking

Connect with qualified international buyers through targeted one-to-one meetings, facilitating business discussions, matching supply and demand, and creating new opportunities in international markets.

* The final event list is subject to on-site information.

PARTICIPATION FEE

Raw Space (Min. 36 sqm)	CNY 2,100 per sqm
Shell Scheme Package	1-Side Open: CNY 1,900 per sqm 2-Side Open: CNY 2,100 per sqm

Scan for Hall Plan

DISCOUNT POLICY

Space ⩾ 90 sqm	18% off	54 sqm ⩽ Space < 72 sqm	12% off
72 sqm ⩽ Space < 90 sqm	15% off	36 sqm ⩽ Space < 54 sqm	10% off

Book your space now!

FLOOR PLAN



Head, Eye, Face, Ear and Breathing Protection	E1
Workwear and Protective Wear, Functional Fabrics	E2
Foot and Hand Protection	E3
Hand and Foot Protection	E4
All Range of PPE, International Brands	E5
Fall Protection, Security at Work, Exoskeletons	E6
All Range of PPE, Accessories	E7

Contact Us

Messe Düsseldorf (Shanghai) Co., Ltd.

Exhibitor Inquiry

Ms. Rya Jia
Tel: +86-10-65907101-ext.8622
Email: rya.jia@mds.cn

Ms. Sylvia Bai
Tel: +86-10-6590 7101-ext.8606
Email: sylvia.bai@mds.cn

Ms. Michelle Wang
Overseas
Tel: +86-21-6169 8386
Email: michelle.wang@mds.cn

Visitor & Media Inquiry

Ms. Kate Chang
Tel: +86-21-6169 8321
Email: kate.chang@mds.cn